

## 5.2 Acces control Covid-19

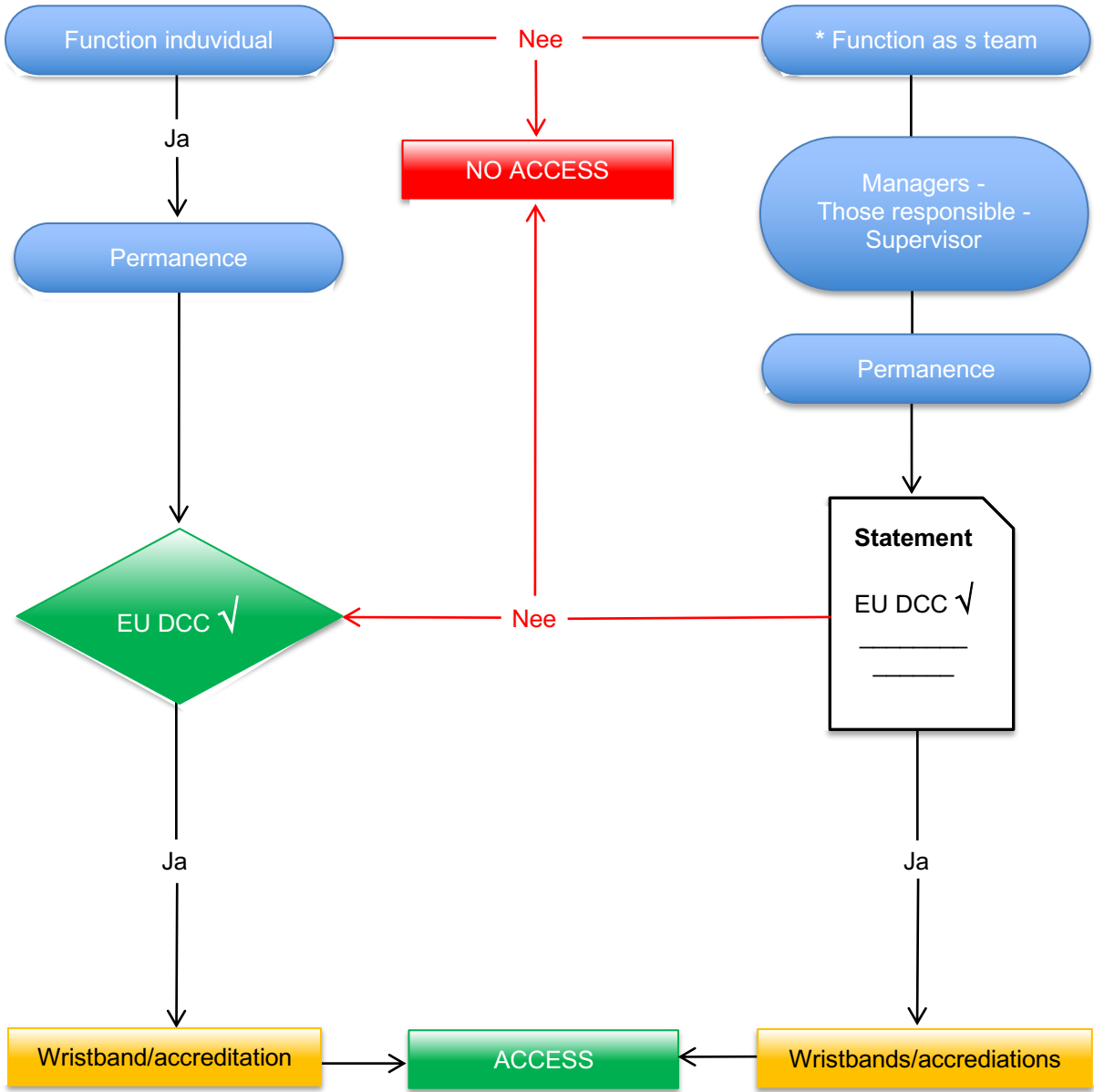

- \*
1. UCI
  2. Flanders Classics
    - a. Riders/assistants
    - b. Teams
  3. KNWU
  4. Broadcasters

## 5.2 Acces control Covid-19

### Explanation

Point of departure:

Access control in compliance with the national Covid-19 regulations of the RIVM during UCI Cyclo-cross Worldcup January 23, 2022 Hoogerheide

Main goal:

The provision of tickets to the competition area including accessible buildings and covered areas with due observance of the aforementioned principle

Function individual

Any individual who directly or indirectly holds a position on the competition area and/or around it, including accessible buildings and covered areas

\* Function as a team

Any individual who holds a position as a manager or who leads a team, squad/equipe or delegate as a responsible person for those who directly or indirectly hold positions or participate in the competition area and/or around it including accessible buildings and covered areas

Permanence

Before commencing work/function or participation, please go to the permanence Huijbergseweg 3, 4631 GC Hoogerheide

EU DCC ✓

Verification of the EU Digital Corona Certificate (EU DCC) by means of the CoronaCheck App or document

Statement

EU DCC ✓  
\_\_\_\_\_  
\_\_\_\_\_

Request for a statement for receipt of admission tickets or wristbands with the policy that everyone under his or her leadership is in possession of a valid EU DCC and holds a position on the competition area and/or around it, including accessible buildings and covered areas or participates in one of the 2 races

Wristband/accreditation	Receipt of an admission ticket or wristband and accreditation at a valid EU DCC check
Wristbands/accreditations	Receipt of admission tickets or wristbands and accreditations and/or back numbers with the aforementioned signed statement
NO ACCESS	NO access to the competition area and/or around it including accessible buildings and covered areas
ACCESS	Access to the competition area and/or around it including accessible buildings and covered areas

**Access to the competition area including accessible buildings and covered areas**

**Only a valid wristband** gives access to the competition area. Access control only takes place at the only designated entrance and exit of the competition area.